Mule-Hide Asbestos Roofing

"I'll never RE-ROOF again"

Buy Your Last Roof First

Convenient Terms. Low Rates

We Appreciate the Opportunity to figure your requirements.

Plenty OF reasons

AL AMO Lumber Company

Phone 57. P. C. Middlebrook, Mgr. Eagle Lake, Texas



Baby Chicks!

We are already operating our incubator and will soon have some chicks again.

We will have Rhode Island Reds, Barred Plymouth Rocks, White Rocks, White Leghorns and several other kinds in large numbers.

The eggs all come from blood-tested stock for BWD. The price is reasonable. Book your orders, if possible, so we can regulate our settings and have the chicks for you when you want them.

Kubala Hatchery

East Bernard, Texas



$25.00 REWARD

Will be paid by the manufacturer for any Corn GREAT CHRISTOPHER Corn Cure cannot remove. Also removes Warts and Callouses. 35c at Beckman Drug Store.


## Looking Backward

Items of more or less interest from the Headlight file of Twenty-Four Years ago.

The Headlight learns from reliable sources that H. S. Vineyard of this city will be a candidate at the coming election for the office of sheriff of Colorado County. — Dr. Walter Thomas arrived this week for a visit to his parents, Mr. and Mrs. H. C. Thomas. Dr. Thomas is demonstrator of pathology in the Mount Clair Medical College, at Mount Clair, N. J., having resigned the same to take a similar position in the Washington Medical School in St Louis. Dr. Thomas, though a very young man, has filled this high position in the New Jersey college for a number of years.—Chas. Mrazek, who has been connected with the Headlight for seven years, will, in the next week or so, begin the publication of a newspaper at Garwood.—The front page of this issue of the Headlight contains pictures of six Eagle Lake citizens under the headline, "Eagle Lake's Progressive City Council." In the group are W. S. Strickland, mayor, and E. L. Mooney, E. W. Hanly, M. G. Calvert, W. E. Lenhart and C. H. Brosig, aldermen.—Mrs. I. W. Terrell and Waldo Terrell returned Monday from an extended visit to their former home at Marshall, Mo. —Hon. Geo. Herder of Weimar, representative from this county in the legislature, was here Monday. When asked when he will return to the present extra session, Mr. Herder replied: "When I see by the papers that they have quit resoluting and have gotten down to business." Yesterday, the east bound Sunset passenger train, arriving here at 4:05 p. m., struck the Ad Adams car at the crossing near the McClanahan rice farm. Mr. Adams, O. L. Payne and a Mr. Alexander of San Angelo were in the car. All three jumped from the car. Mr. Adams' wrist and one leg being painfully bruised, and escaped just in the nick of time. The engine hit the car midship, carrying it through a cattle guard and for a distance of 200 yards. Robert Schrafft, driving his team up to the crossing from the opposite side witnessed the accident. He said some of the men hadn't struck ground in their leap from the car when the engine hit the automobile.—The school board in session Saturday night elected Miss Gail Brown assistant teacher, succeeding Miss Merle White. Miss Brown comes highly recommended. She is giving up a place in the schools at Spokane, Washington, at a much better salary, in order to be here with her parent, Mr. and Mrs. Leon D. Brown, who moved to this section a short while ago, and who are now making their home within a few miles from Eagle Lake.—Marion S. Hoge was killed on Mr. H. Townsend's ranch in Gonzales county at noon Sunday when a horse fell on him. He had gone to the calf pasture to drive up some calves when his horse stumbled and fell. Relatives reached him shortly after the accident, but his neck had been broken in the fall and he never regained consciousness. He was well known in this county, having


WE LONG SINCE LEARNED THAT

It Pays to buy Quality Merchandise

And there is as much difference between

GOOD LUMBER AND BAD LUMBER

As there is between a Cadillac and a Ford

In Buying our stock we GET the BEST that money will buy, and are always in position to give you top notch values for your money.

Let Us Figure On Your Requirements.

Eagle Lake Lumber Co.

Max Conner, Manager. Telephone 109


### PAST THREE YEAR COTTON CROP IN COLORADO COUNTY

(By W. H. Young, County Agent)

Cotton income in Colorado county was almost three times in 1934 what it was in 1932 and nearly equal to that of 1933, a very favorable year, it is announced by W. H. Young, county agent, on the basis of complete official three-year county cotton figures just received from the Agricultural Adjustment Administration.

Colorado county farmers received for their cotton last yer $1,068,063.72 compared to $357,441.53 in 1932 and $1,172,456.62 in 1933. The farm value of lint and seed last year was almost $620,000 more than it was in 1932, and added to this were $95,285.37 in benefit payments.

Values are based upon yields and prices as furnished by the United States Department of Agriculture. The benefit payments include all those to April 30, 1935.

The value of unsold Bankhead certificates held by farmers is not included in the amount of benefit payments. Texas farmers have about nine million dollars worth of these certificates on hand, according to the Agricultural Adjustment Administration.

Commenting on this huge increase in Colorado county farmers' cotton income from 1932 to the present, Mr. Young points out that there was almost three quarters of a million more dollars of cotton money in circulation in the county the last twelve months than two years ago. This additional income has come has been the means of helping farmers stay in business, maintain their farms and homes, and remain customers of merchants in town.

### IS IT ETHIOPIA OR ABYSSINIA?

Ethiopia or Abyssinia, which?

Interested in the news break of the moment—the Italo-Ethiopian situation—the reader is confused. His newspaper prefers to call the northeast African Empire, Ethiopia, and on his map it is Abyssinia. Or his favorite political newswriter prefers Abyssinia and on his map he finds Ethiopia.

Even readers who make a formal research on the Empire are confused. One authority avers that the natives of Haile Selassie's Empire customarily refer to their country as Abyssinia. Another authority tells him that the natives dislike to be so called because Abyssinia is derived from an Arab term Habesh which means "a mixed race." Ethiopia, according to this latter authority, is derived from Kiopiyavan by which the natives have been known since ancient times.

Many British publications, among them the Statesman's Yearbook, still call the Empire Abyssinia, but the National Geographic Society, in a bulletin released from its Washington, D. C. headquarters, points out that Ethiopia is the proper name because it is used with the official sanction of the Ethiopian Government, and the name so appears on the Society's recently published map of the African continent.

Just as confusing to readers are the spelling of Ethiopian place names in the daily news reports when compared with the most modern maps. In some articles names have been abbreviated, in some they have been stretched by the addition of a letter or two and otherwise altered, the bulletin states.

For instance, Walwal and Wardair, in the trouble zone near the Italian border, appear as "Ualual" and "Uarder." Adiuwa in the northern part of the Empire near the border of Eritrea has been amply supplied with aliases, for it has been called "Adua," "Adoa," and "Adowa." Lake Tana, the source of the Blue Nile, is stretched to "Lake Tsana," while Harar, the center of the Ethiopian coffee industry and one of the Empire's chief towns, is given an additional r to make it "Harrar." Recently news reports mentioned "Afdub" and "Afdubba" but there are no such places in all Ethiopia. The reports really refer to Afdam.

Awash has not been badly treated for it has been adorned only with an h, making it "Hawash," but Gerlogubi has been both lengthened and altered to make it "Guerlogobi." Writers have generally left an m out of Jimma, written "Aossa" for Aussa and changed Bale's e to an i.

A town and a river of Italian Somaliland also have changed readers confusion. Mogadiscio, the leading port and gateway to the colony, has been referred to as "Mogadishu" and the Guiba River, as the "Juba." Massaua and Asmara, in Eritrea, have erroneously appeared as "Massawa" and "Asmara."

### LADIES ON AUTOMOBILE VISIT TO PHILADELPHIA

Mrs. P. C. Middlebrook and Miss Kathryn McFee of this city, and Mrs. J. E. Green and Mrs. Pansy Schleicher of Houston left that city at noon last Saturday for a visit to Philadelphia, Pa., where they will visit Joe Green. They will also visit in Washington City, New York and in as many other places of interest as their time for the trip will permit.

### PASTOR IS THANKFUL

We want to take this means to express our gratitude to the people who have so generously that it made it possible to purchase a suit of clothes. It came as a great surprise, but I assure you that it is appreciated, and accepted in the spirit in which it is given.

E. W. THOMPSON,
Minister of Christian Church

Mr. and Mrs. A. L. Wahrmund visited Mr. and Mrs. Edgar Wahrmund in Houston Sunday.

Mr. and Mrs. H. E. Terrell of Houston spent the week-end here visiting relatives and friends.

Mr. and Mrs. John Fant of Raccoon Bend spent the week-end here at the home of her parents, Mr. and Mrs. G. C. Weisler.

Mr. and Mrs. S. Edward Arnold and little son, Neal, of Houston spent Sunday here with her mother, Mrs. Kate Ney, and with his parents, Mr. and Mrs. R. P. Arnold.

### LOOKS FOOLISH

The plan of the government spending $500,000 to dig a great cavernous underground vault in Kentucky, in which to store "our" gold bullion is not looked on as a very bright idea, in fact it is termed downright silly and a waste of the taxpayers' money by many of those who have thought about it. It is said the gold is being placed in this costly hole in the ground so as to protect it in case of a raid on the eastern coats cities by some enemy country who would take the gold and "skedaddle home with it," or words to that effect. Why the administration could not trust the bankers of the country to care for this gold bullion, is a question that needs answering. Have all our bankers sunk so low in the estimation of the administration that they could not be trusted to care for this bullion? If it were stored in the vaults of the 14,000 banks and other safety deposit vaults throughout the nation, it seems to us that it would be much safer in case of an enemy raid. If it is put all in one pile in one hole and the enemy informed that it is in there, if the enemy could capture the Eastern seaboard strongholds, how long would a hole in the ground in Kentucky last? But we forgot. The administration must spend 500 million dollars within the next two years. And this wild scheme will take $500,000 of it. What is a little old 500 thousand dollars among friends and politicians these days? —McKinney Examiner.


Everybody's COMING To The Big FREE Cooking School

Mrs. Elizabeth Harlan
Noted Home Economist

Outstanding Event of the Year for Homemakers!

Attendance PRIZES Costs Nothing To Register!

Everybody's coming to both days of the Free Cooking School to be conducted in Eagle Lake, Monday and Tuesday of next week! Interesting lectures on preparation and cooking of all foods in the family diet will be coupled with practical demonstrations of the recipes recommended.

Every mother, every daughter, every young matron will be charmed with the clear, friendly and scientific manner in which Mrs. Harlan presents helpful ideas on modern cooking homemaking. Plan now to meet your neighbors and friends at the Cooking School; you will find it both pleasant and profitable.

THE PLACE: Central Power and Light Company's Office
THE TIME: 2:30 P. M. Daily

2 Great Days—Monday and Tuesday—August 12, 13

SPONSORED BY

Central Power and Light Company


### NEW HIGHWAY STOCK LAW IS EFFECTIVE SATURDAY

The following interpretation of a new highway law which goes into effect and becomes a law tomorrow, Saturday, August 10th., is handed to the Headlight by a member of the State Highway Department, with request that same be given publication:

"The Legislature of the State of Texas this year passed a law providing that any person owning or controlling any horse, mule, donkey, cow, bull, steer, hog, sheep, goat or any other livestock who permits the same to run at large unattended on that portion of any designated State highway in this State which is enclosed by fences on both sides shall be guilty of a misdemeanor. Each day such livestock are allowed or permitted to run at large is a separate offense. The punishment for each offense shall be a fine of not more than one hundred dollars ($100). The law further provides that State Highway Patrolmen as well as local sheriffs and other local officers shall have the power to enforce said law. This law will become effective on August 10, 1935, and thereafter will be strictly enforced upon the complaint of any citizen of Texas."

During the past few years livestock roaming at large on State highways have become a dangerous menace to the traveling public. Because of the carelessness and neglect of owners of these animals in allowing such livestock, numerous accidents have resulted by reason of the collision with such livestock by automobiles lawfully operated upon said highways, and a large number of people have been killed and others have been so seriously injuried as to be maimed for life. In addition, untold property damage has resulted.

The State Highway Department asks every citizen in this locality to co-operate with the department, with the local peace officers and with the State Highway Patrol in the enforcement of this law to the end that State highways in this locality may be made more safe for the traveling public.

### THE CONCERN OF WOMEN

Henry Ford's publicity man if responsible for the following figures showing the part the women of America play in the business and social affairs of the country:

"American women manage the nation's largest single industry—housekeeping. It has a larger investment, employs more people and makes a greater annual expenditure than our seven largest American industries combined. These great business groups employ in all about 11 million persons. The American home employs 22 million housewives and housekeepers and two million domestic servants, or 25 million persons in all. The seven largest industries have an investment of 117 billion dollars; the American home has an investment of 121 billion dollars. These seven industries produce in normal times goods to the value of 57 billion dollars a year. The American home in 1929 spent 55 billion dollars on retail purchases alone.

"Who then should be more interested than women in social, economic and political conditions? The rights of the consumer, the normal influence of social environment, security against need, and security against war and security against anything that exploits or degrades—these are pre-eminently the concern of women."

### WHAT ITALY MAY EXPECT IN ABYSSINIA

In Harlem, upper part of New York City, inhabited by 200,000 colored men and women, 1,500 men have volunteered to fight in Abyssinia. All that enlisted were charged 25c apiece for registration, assured that this would guarantee free transportation to an Ethiopian battlefield. White racketeers are said to be capitalizing Harlem's race patriotism.

The colored clergy probably will warn young men that enlisting for foreign service is against the laws of the United States, and barefool fighting in Ethiopia, in company of lions, rhinoceroses, crocodiles, tse-tse flies and wild tribesmen that eat raw hippopotamus meat, could not possibly be pleasant.

In spite of warnings the "African squadrille" is said to have many members.

If Italian mothers, their sons sent to Abyssinia, believe all they read, they must worry. You heard that Abyssinian witch doctors would leave bottles filled with tse-tse flies near Italian troops, the sun would melt the stoppers of the bottles, the flies, angry at detention, would bite the Italians, and they would die of "sleeping sickness."

Also, those witch doctors would first curse the springs and wells, then poison them for the benefit of Italians. Such things seemed sufficient to justify "poison gas for Abyssinia in large doses."—Arthur Brisbane.

Dr. A. S. Holly of Houston visited Mrs. J. D. Odom Monday.

Mrs. Haynie Matthews and Misses Sallie and Marie Jones spent Thursday of last week visiting Mrs. O. F. Corley in Houston.


NEVER BEFORE SUCH A SMOOTH SHAVING BLADE at this low price!

NOW! PROBAK JUNIOR 4 Blades for 10c

PROBAK JUNIOR

Product Junior for all Gillettes and Probak Razors



Ship By Truck-

TO EAGLE LAKE, EAST BERNARD AND LISSIE, VIA

VICK TRUCK LINE

Frank Duty, Manager

Central Forwarding, Inc., Freight Depot
1121 North San Jacinto
HOUSTON, TEXAS

Eagle Lake, Phone 109 Houston Phone, Capitol 8118


EAGLE LAKE HEADLIGHT, EAGLE LAKE, TEXAS, FRIDAY, AUGUST 9, 1935


Get YOUR MONEY'S WORTH when you buy a low-priced car

DEALER ADVERTISEMENT

Features THAT ARE FOUND ONLY IN CHEVROLET

The most finely balanced low-priced car ever built

CHEVROLET Get all of these vitally important features when you buy your new motor car. You can get them at lowest prices in the new Master De Luxe Chevrolet—the most finely balanced low-priced car ever built! The Master De Luxe Chevrolet is the only car in its price range that brings you a Solid Steel Turret-Top Body by Fisher . . . Knee-Action Ride . . . Blue-Flame Valve-in-Head Engine and Weatherproof Cable-Controlled Brakes. And your own eyes and your own tests will prove to you that these features are absolutely essential to the greater beauty and safety, the greater comfort and roadability, and the greater combination of performance and economy which only Chevrolet provides. Visit your nearest Chevrolet dealer today.

CHEVROLET MOTOR COMPANY, DETROIT, MICHIGAN

Compare Chevrolet's low delivered prices and easy G.M.A.C. terms. A General Motors Value

Master De Luxe CHEVROLET

A. L. BARING, Eagle Lake


## THE JOKESMITH

Some few made, mostly stolen, some merely borrowed. If you run across a good one, mail it to us.

Janet—"Oh, Proffy, what do you think of me now that you've kissed me?"

Proffy—"You'll pass."

Freddy—"Her niece is rather good looking."

Cholly—"Don't say 'knees it'—say 'knees are'."

She—"I showed the doctor the place where my garters had been pinching."

He—"And what did he give you?"

She—"Orchids."

Waiter—"I'm afraid we can't cash a check, sir. You see, we've a little agreement with the banks that we cash no checks, and they serve no soup."

Alice—"Why do they have knots on the ocean instead of miles?"

Skipper—"Well, you see they couldn't have the ocean tide if there were no knots."

Gert—"I think it's a shame to send those nice marines to China. What will they do there?"

Peg—"Good heavens, Gert! Ain't you ever been out with a marine?"

Downstairs—Didn't you hear me pounding on the ceiling?

Upstairs—Oh, that's all right. We were making a lot of noise ourselves.

Jack—"You certainly are apt, young lady. Is your sister apt, too?"

Jill—"If she gets a chance she's apt to."

St. Peter—What did you ever do to entitle you to admission?

Receiver of Chain Letter—Well, I broke two chain letters.

St. Peter—Come right in and take a seat up front.

"I'll give you thirty shillings for that pup."

"Can't be done, sir. That pup belongs to my wife, an' she'd sob 'er 'art out, but I tell yer what—spring another ten bob an' we'll let 'er sob!"

"Does your electric refrigerator satisfy you in every way, madam?" asked the service man who was making the rounds of purchasers' homes.

"Well, I'd hardly say that," replied the pretty young bride.

—Mrs. Muleahey, did ye hear about my boy, Michael?" asked Mrs. Flaherty of her neighbor. "Sure he was sint up for tin years, but by good behavior he is out and back home in less than eight years! Isn't that a boy to be proud of?"

Ezekiel—How's de collections at your church, Brudder Moses?

Moses—Well, I ain't had to stop lately in de middle ob de collection to go an' empty de box.

Fatuous Young Man—"And what are you thinking about my pretty one?"

Bored Partner—"Nothing much."

Young Man — "Why not think about me?"

Partner—"I was."

"I wuz out to Washingtons to a bridge party las' night, an' won seven prize," said one nigger to another.

"What wuz de secon' prize?"

"I got to kiss de hostess."

"Mah goodness, what wiz de fust prize?"

"A quatah."

Two Irishmen, one accompanied by his wife, met on the street.

Said Pat to Mike, "Let me present me wolfe to yez."

"No, thanks," replied Mike. "Oi got wan o' me own."

Her hat was on one side, her clothes rumpled, her shoes in shreds. "Were you knocked down by a motorist?" asked a sympathetic friend.

"No, I was picked up!" she snapped.

Judge: "What's your occupation?"

Prisoner: "I paint men and women."

Judge: "A portrait painter, eh?"

Prisoner: "No,—a specialty artist. I paint 'Men' on one door and 'Women' on the other."

Having need of some small change, the mistress of the house stepped to the top of the back stairs.

"Bessie," she said to the maid below, "have you any coppers down there?"

"Yes'm — two," faltered Bessie, "but they're my cousins, please, m'm."

Government Employment Official—What kind of a job do you want under the new public works project?

Applicant—A job as chief lineman for a wireless telephone service will do very well.

Story heard on the radio, about the merchant-farmer-oil operator, made rich and busy by the East Texas oil field:

Rushing up to the railroad ticket agent's window, and drawing forth several bills, he said: "I want a ticket, quick!"

"Where to?" the agent inquired.

"Anywhere," was the startling reply. "I've got business all over."

Stranger—What is the standing of the Spendmore family in this town?

Native—Well, I should say they is sort of betwixt and between. They ain't exactly nobody, and yet they ain't really anybody.

Virnstein—Would you be angry, Cecelia, if I gave you a little hug?

Cecelia—Angry! I should be furious. I don't like such familiarity. You sure have your nerve with you to suggest such a thing. If you start anything like that I shan't speak to you again in my whole life—and besides, this isn't a good place anyhow.

A colored country preacher who was going on visiting the female members of his flock was traveling along the road to the home of one of his congregation when he met the small son of the lady member.

Parson: Where's your mother?

Small Negro: She's home.

Parson: Where's your paw?

Small Negro: He's home.

Parson: Tell 'em howdy fuh me.

Doctor: "This medicine I left for the baby is all gone. What's become of it? I hope you didn't give it all to that baby."

Mother: "No. In order to get the baby to take a spoonful of it his dad had to take one and I had to take one and little sister had to take one and big brother and Aunt Sue all had to take one."

A Frenchman came to America to learn the language, and soon got into difficulties with his pronunciation, especially with the group comprising "though," "plough," and "rough."

When the film of "Cavalcade" began its run, and the newspaper review was headed "Cavalcade Pronounced Success," the Frenchman went back home.

The school teacher smiled at a gentleman opposite her in a bus. He smiled pleasantly in return but with a puzzled air. So she looked closer and then exclaimed—"Oh, please excuse me. I mistook you for the father of one of my children." Then everybody smiled.

A conjurer was producing eggs from a hat. He addressed Peter in the front row.

"Your mother can't get eggs without hens, can she?" he asked.

"She keeps hens," replied Peter.

"She keeps ducks."

"I can't go down in dat water yet, you Bre'r Williams," said the convert; "I'se too fruit of alligators."

"Nonsense!" said Bre'r Williams. "Didn't it turn out all right wid Jonah after he was swallowed by de whale?"

"Yes, but a Georgia alligator is mo' tougher dan a whale is an' got less conscience. After he swallers you he goes to sleep and regrits all erbout you."

The artist was painting a lovely thatched cottage when the farmer came out and asked what he was going to do with the picture when finished.

"I shall send it to an exhibition."

"Will many people see it?"

"Thousands, I hope."

"Then perhaps you wouldn't mind putting on it, 'To let for the summer months.'"

The young man rushed excitedly into the office of the managing director of the great motor-works.

"Look here," he exclaimed, "is is true that your firm has built a car in seven minutes, thirty-five seconds?"

"Yes," replied the managing director, "we have, and we're proud of it."

"I'm not," said the young man bitterly, "I've got that car."

The parable of the Prodical Son—how the perverse and foolish young man went into a far country and wasted his substance in riotous living—was the text selected one Sunday morning by a colored preacher. Pounding the pulpit hard with his fist, he exclaimed: "Den dis down-and-outer made fuh home as fast as his laigs could carry himself, shouthin' wid all his might as he hit de trail: 'porch of de father-nal mansion: What's dat fatted calf?'"

Little Louise had been out in the yard investigating the wonder of nature and she came running in to her mother, all excitement, "I ate a worm," she said.

Her mother, thinking that it was probably a case of imagination, decided to appeal to the child's finer feelings and she said: "Oh, that wasn't kind, was it? Just think how sad the mamma worm felt to have her little baby swallowed up."

The little girl hastened to reply: "I ate she's mamma, too."

The chairman of the State Central Committee was receiving reports from the county committees.

"Things never looked better for a clean sweep for the Republican ticket than they do this fall," reported one county committeeman. "It's dollars to doughnuts that we'll even elect the candidate for judge of probate."

"What makes that so important?" the chairman asked.

"Well, you see the Democrats put up a man who had only one arm four years ago and we've never been able to overcome the appeal of that empty sleeve. But he's out-meat this time. We Republicans have nominated a man who has lost both arms and is paralyzed from his hips down!"

Panhandler—Say, old man, kin you help a brother Mason, Odd Fellow Elk, Moose, Eagle, Owl, Forester or Labor Unionist?

Old Man—I don't belong to any of them.

Panhandler — Ah, den, kin you help a fellow Methodist, Catholic, Episcopalian, Presbyterian, Disciple, Baptist or Quaker?

Old Man—I don't belong to any of them either.

Panhandler — Ah, den, shake hands, pardner, and assist a fellow-socialist uplifter, brain-truster and boon-doggler in distress.

Mrs. Fred Clarke and two children left Sunday for a visit to relatives at Seguin. Following her visit there, she will join Mr. Clark in Rosenberg, where he is connected with the Southern Pacific railroad work. Mr. and Mrs. Clark, during their stay in Eagle Lake, have had an apartment at Mrs. O. Green's home.

Miss Margaret Arnold and Donald Arnold returned home Sunday from a visit of several weeks to Goose Creek and other places. A considerable portion of their time was spent at the beach resorts.

Mesdames George Crim, Walter Koehn, John Chapman and Miss Mary Waddell left Monday for a week's visit at Corpus.


WHEN YOU INSURE INSURE! Don't Hunt For BARGAINS For dependable protection see

EAGLE LAKE INSURANCE AGENCY
Mrs. W. E. McRae, Manager.



Calotabs BILIOUSNESS 10¢ 25¢


### WALTER'S WEEKLY WIND UP

(By Jas. T. Walker in Townsend Weekly)

We were just reading about a couple of explorers on a dog-sled trip through Alaska.

Things got so rough for 'em that they had to kill an' eat their own dogs.

That gave us the germ of a hungry idea.

We're gonna take a baseball bat, open the back door and slam out a two-bagger off the noggin of that big, bad wolf.

We'll paroole him and see how he goes.

If the idea works out, we'll let you other many million hungry Americans hear from us.

We might as well make a stab at something, because there's millions of us without enough to eat, and other millions of us are taking a daily sunbath whether we like it or not.

And at the same time these dizzy conditions exist, here is what they have been actually doing with some of the hundreds of millions of dollars of our "relief" money.

Giving courses in "eurythmic dancing."

Giving courses in "hobby guidance."

Giving instructions on "shadow puppets."

Giving courses in "ballet techniq."

Finding out the geographical distribution of ancient Greek safety pins.

Building swimming pools for elephants.

Making a study of Mutt and Gozo.

Digging for buried treasure in New Jersey.

Making a survey of Roman coinage at the Alexandrian mint.

Collecting caterpillar eggs for feeding to a parasite in order to train it to eradicate caterpillars.

Making a translation in German of ancient Egyptian beer-making.

Manufacturing toboggans.

Making a profile of exacavations at Kish.

And taking a census of the number of chickens consumed in a city!

Who's cockeyed now?

Who's "senseless" now?

Well, it all goes to prove two things.

One is that the only difference between some "statesmen" and a lunatic is that the lunatic happened to get caught.

The other is that the Democrats and Republicans are certainly putting the depression on a permanent paying basis.

We're paying billions of dollars of taxes to see a big three-ring circus.

And all we've seen so far is a lotta clowns.

### THIRTY-SIX POUND CAT IS CAUGHT IN BERNARD

(From Sealy News)

Edwin and Leo Lux were exhibiting a yellow cat fish in town Monday, caught at Parker's Hole the previous day, which tipped the scales at thirty-six pounds.

This gives the Lux brothers the record for the largest fish ever caught in Bernard river in Austin county, so far as is known in Sealy. Old timers who have known the history of Bernard River for years say they have never known of its equal in weight to come from that stream. The fish, measured 12½ inches across the head. It required about forty minutes for the two men to get the fish into the boat.

We understand this record has been held by Monnie Hess of Sealy for the past fifteen years, he having landed a 26-pound catfish from the Bernard river, which, so far as known, was never equaled until the Lux brothers excepded the record by 10 pounds last Sunday.

Miss Virginia Guynn of Houston spent the week-end here with Miss Mary Kate Rogers, both being in attendance at the cowboy dance at East Bernard Saturday night.

Mr. and Mrs. O. W. Lovelette of Galveston spent the week-end here with her parents, Mr. and Mrs. Henry Beckman.


Our Whipping Cream

Preferred by the most particular

Now on sale at

CALVERT'S

You can buy it there, or leave orders for future delivery of whipping cream, coffee cream, genuine Grade A Milk and quality Butter.

KOLBERG'S CREAMILK DAIRY



Specials During "DOG DAYS"

THROW

that old straw away and select a shiny, new straw to finish up the summer on. All shapes and straws.

1-3 OFF

Men's Two-Tone Oxfords

That will finish the season and can be dyed black and worn into the Fall and Winter. While they last.

$1.99

Just A Few

"DIZZY DEAN" Helmets left, ideal for that fishing trip over the week-end, very cool and light. Three colors to choose from.

49c

"Dress Up"

for the rest of the summer from this group of eyelets, crepes and chiffons. Values up to $6.95, going at

$1.98

1-4 Off

on all flannel, tropical worsteds and heavier woolen trousers. You are sure to find one or more pairs in this group to suit your needs.

Wash Pants

Checks, stripes, solid colors, some with pleats, in fact all are snappy young men's models. Reduced to

$1.65

LADIES' HATS

Closing out all crepes and straws. Values up to $1.95. Special

89c

You'll Never Cuss These Shoes

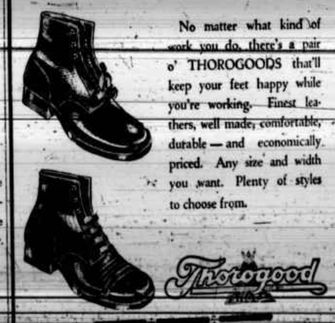


No matter what kind of work you do, there's a pair o' THOROGOODS that'll keep your feet happy while you're working. Finest leathers, well made, comfortable, durable — and economically priced. Any size and width you want. Plenty of styles to choose from.

The Frank Stephens Co.
Eagle Lake, Texas